

a mio padre Luigi

# Aries

Virgilio Volante (2019)

Vivace

Flauto

Violino

Tromba  
in Sib

Clarinetto  
Basso

Pianoforte

*p*

Aries

Moderato cantabile

75

75

75

75

75

85

85

85

85

85

*p*

90

90

90

90

This section contains four empty musical staves. The top two staves are in treble clef, and the bottom two are in bass clef. All staves have a key signature of two sharps (F# and C#). Each staff begins with a measure rest symbol.

90

90

This section contains musical notation for a piano accompaniment. The top staff is in treble clef and contains a melodic line with eighth and quarter notes. The bottom staff is in bass clef and contains a bass line with half notes and a slur. The key signature is two sharps (F# and C#).

96

96

96

96

*p*

96

102

102

102

102

*mp*

102

102

127 *f* cresc.

127 *f* cresc.

127 *f* cresc.

127 *f* cresc.

127 *ff*

131

131

131

131

This section contains four staves of vocal music, numbered 131. The first three staves are in treble clef, and the fourth is in bass clef. The key signature has two sharps (F# and C#). The music consists of a melodic line with a long phrase spanning measures 131 and 132, and a final chord in measure 134.

131

131

This section contains the piano accompaniment for measures 131-134. The right hand is in treble clef and features a series of chords, some with a fermata over the first two measures. The left hand is in bass clef and plays a rhythmic pattern of eighth notes with a rising melodic line.

Measures 135-138:

139

139

139

139

This section contains four vocal staves, each starting with the measure number 139. The top two staves are in treble clef, and the bottom two are in bass clef. The key signature has two sharps (F# and C#). The music features a melodic line with a long note in the second measure of each staff, which is tied to the next measure. The notes are: Treble 1 (G4), Treble 2 (A4), Bass 1 (G3), Bass 2 (F#3).

139

139

This section contains the piano accompaniment for measures 139-142. The right hand is in treble clef and plays chords, while the left hand is in bass clef and plays a rhythmic pattern of eighth notes. The key signature has two sharps (F# and C#). The right hand chords are: Treble 1 (G4, A4), Treble 2 (A4, B4), Treble 3 (B4, C#5), Treble 4 (C#5, D5). The left hand pattern is: Bass 1 (F#3, G3, A3, B3), Bass 2 (A3, B3, C4, D4), Bass 3 (B3, C4, D4, E4), Bass 4 (C4, D4, E4, F#4).

Measures 143-146:

- Measure 143: All parts begin with a rest.

147

147

147

147

This section contains four vocal staves, likely for Soprano, Alto, Tenor, and Bass. Each staff begins with the measure number 147. The music is written in treble clef with a key signature of two sharps (F# and C#). The vocal lines feature a melodic phrase that spans across measures 147, 148, and 149, with a long note in measure 149 that is tied into measure 150. The notes are primarily half and quarter notes, with some rests.

147

147

This section contains the piano accompaniment for measures 147-150. It is written in a grand staff with a treble clef on top and a bass clef on the bottom. The key signature is two sharps (F# and C#). The right hand (treble clef) features a series of chords, primarily triads and dyads, with some notes beamed together. The left hand (bass clef) features a rhythmic pattern of eighth notes, often beamed in groups of four, creating a steady accompaniment for the vocal lines.

155

155

155

155

155

165

165

165

165

This section contains four staves of vocal music, numbered 165. The top staff is in treble clef with a key signature of one sharp (F#). The second and third staves are also in treble clef. The bottom staff is in bass clef with a key signature of two sharps (F# and C#). The music consists of a melodic line with a long, sweeping slur over the first two measures and a shorter slur over the last two measures. The notes are half notes and whole notes.

165

This section contains two staves of piano accompaniment, numbered 165. The top staff is in treble clef and the bottom staff is in bass clef, both with a key signature of one sharp (F#). The music features a complex texture with many beamed notes and chords, including some sixteenth-note patterns. There are several horizontal bar lines across the staves, indicating phrasing or structural divisions.

167

167

167

167

167

169

169

169

169

169

Ritmico

175

175

175

175

175

*mf*

Detailed description of the musical score: The score is for a piece titled 'Aries' and is marked 'Ritmico'. It begins at measure 175. The vocal parts consist of four staves. The first three staves are in treble clef, and the fourth is in bass clef. The key signature has two sharps (F# and C#). The vocal lines feature melodic phrases with slurs and accents. The piano accompaniment is shown in a grand staff (treble and bass clefs). It includes chords and a rhythmic pattern of eighth notes. A dynamic marking of *mf* (mezzo-forte) is indicated in the piano part.

198

198

198

198

198

208

208

208

208

208

208

*ff*

*ff*

*ff*

*ff*

*ff*

a mio padre Luigi

# Aries

Virgilio Volante (2019)

Vivace

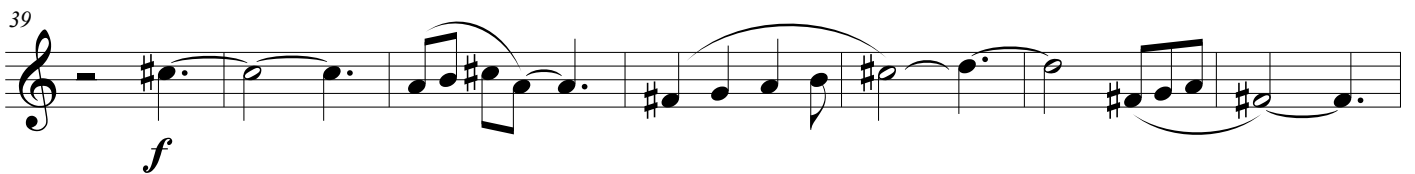
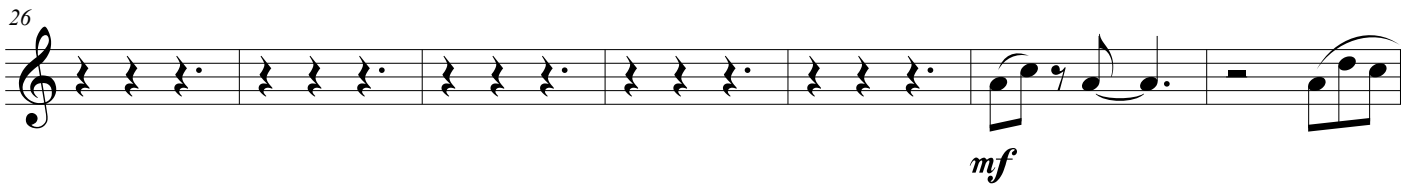
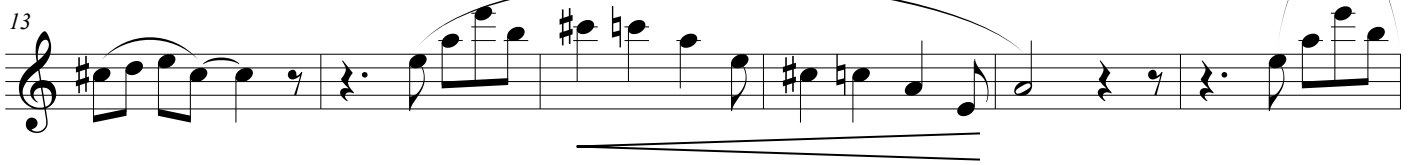
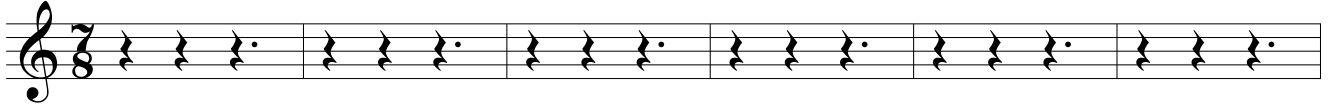

53

59

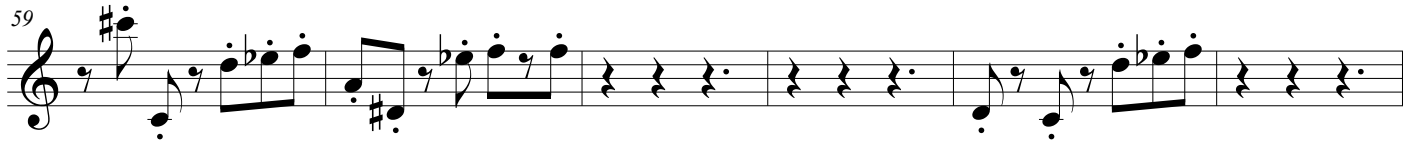

65

**Moderato cantabile**

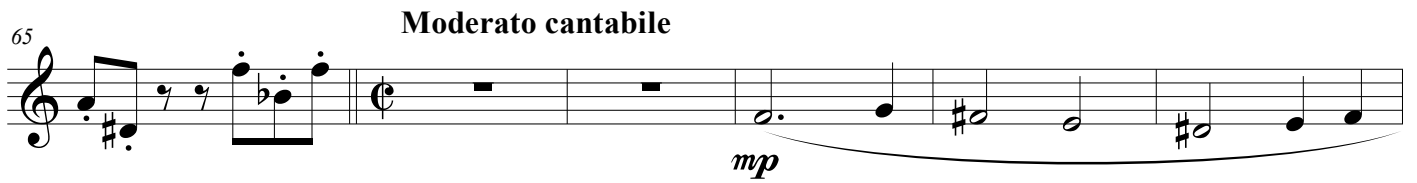

71

78

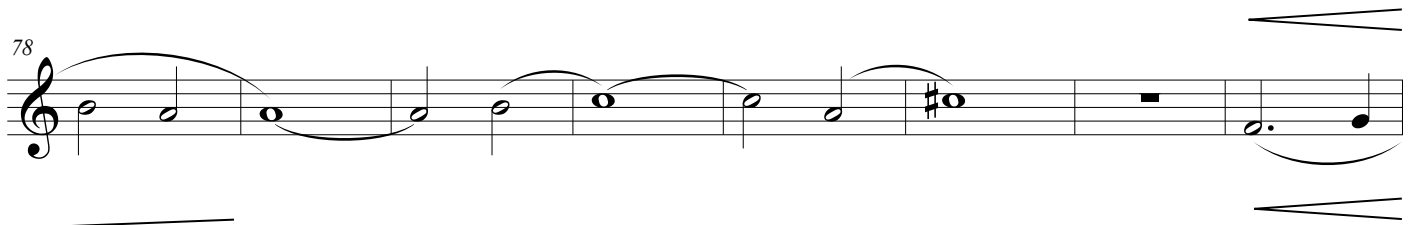

86

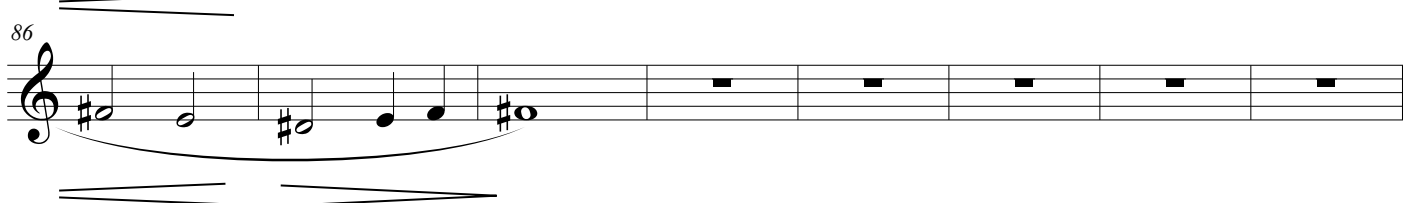

94

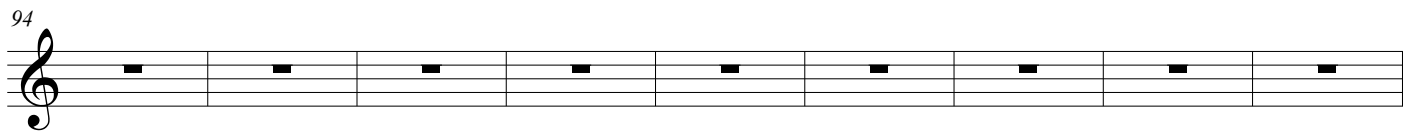

103

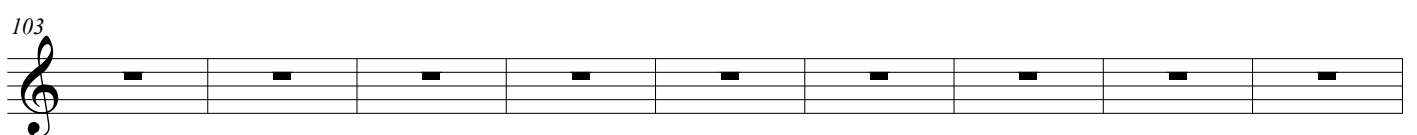

112

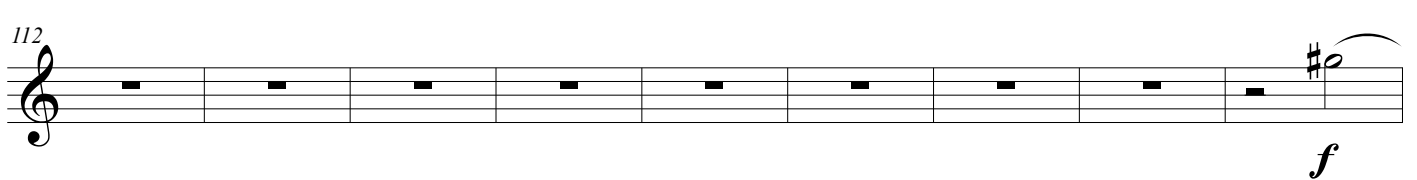

121

127

*f* cresc.

134

142

*ff*

150

158

165

172

Ritmico

178

*f*

184

190

195

199

203

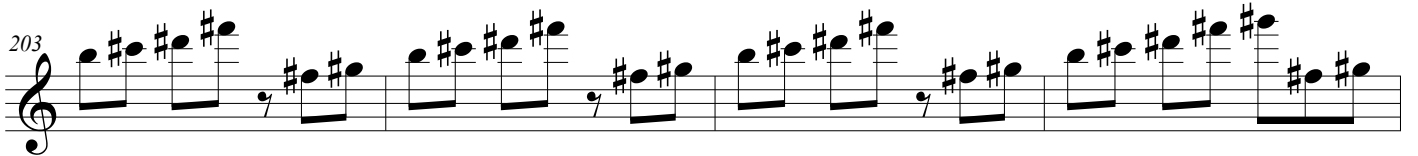

207

*ff*

211

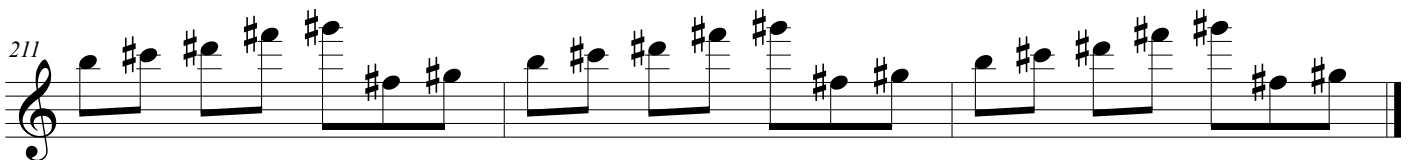

a mio padre Luigi

# Aries

Virgilio Volante (2019)

Vivace

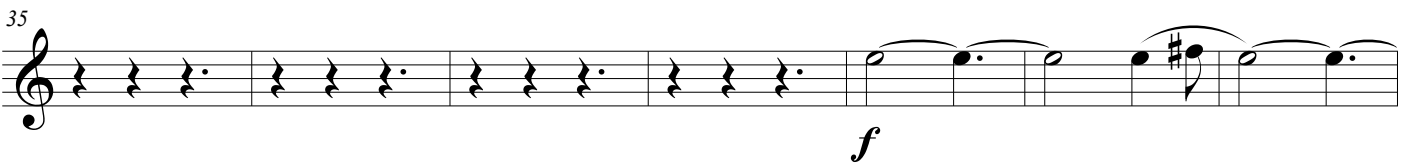
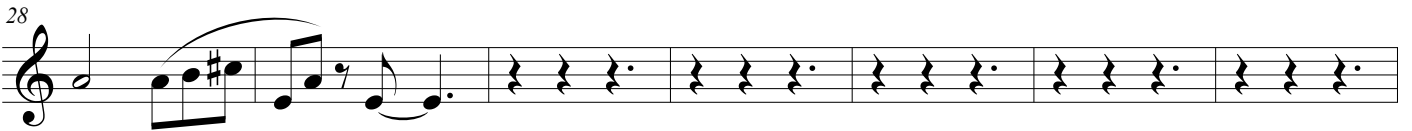
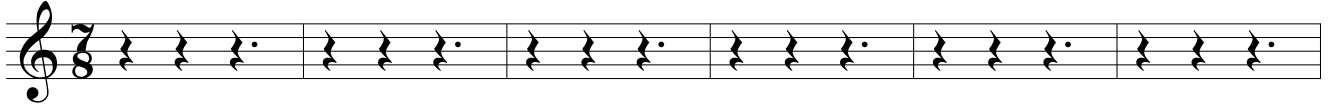

56

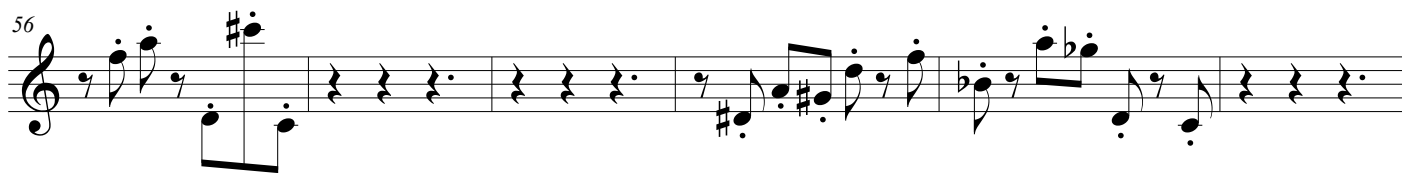

62

Moderato cantabile

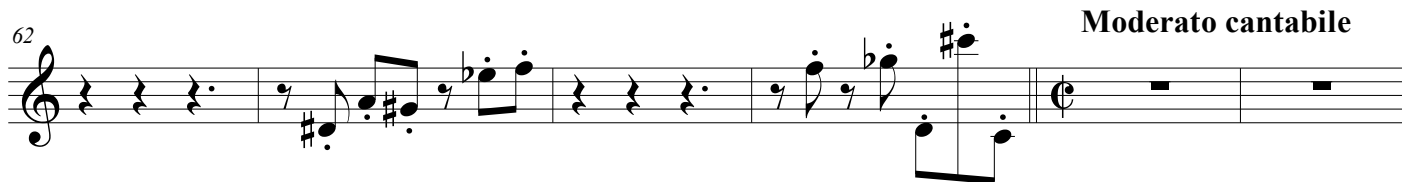

68

*mp*

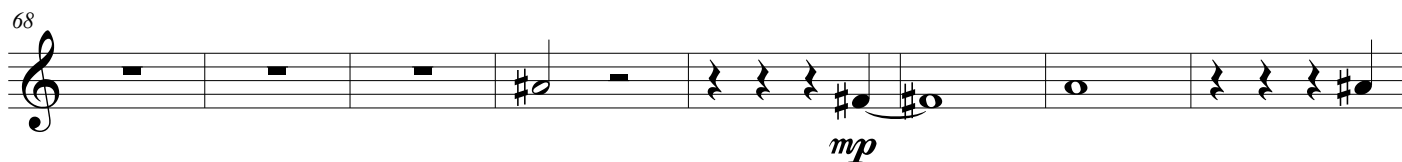

76

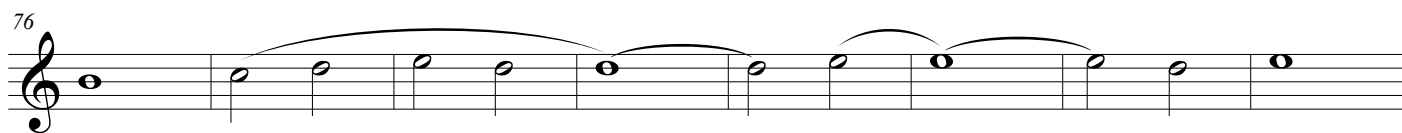

84

92

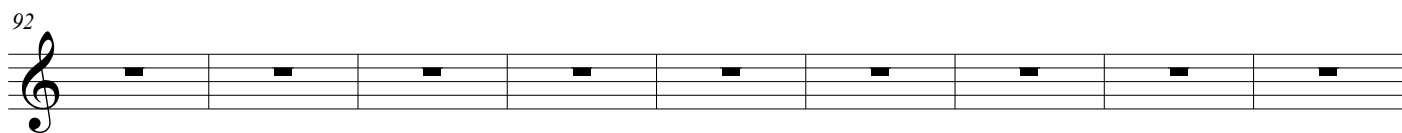

101

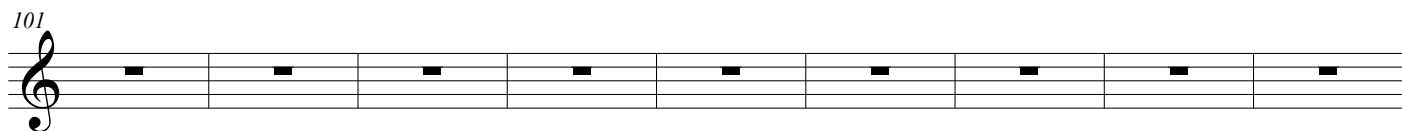

110

*mf*

117

122

128

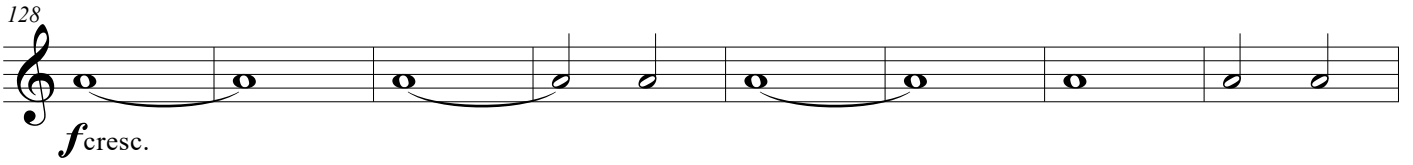

128 *f* *cresc.*

136

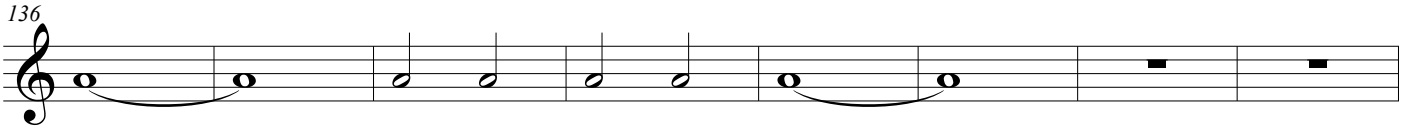

144

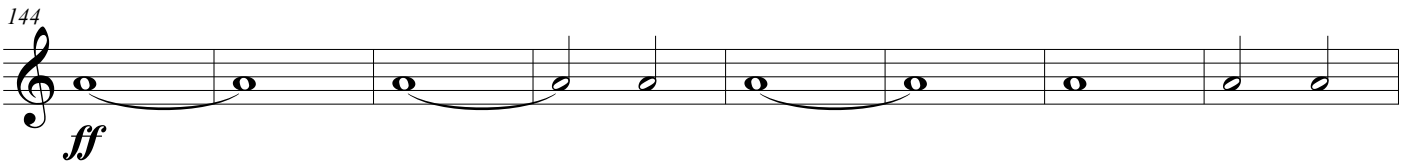

144 *ff*

152

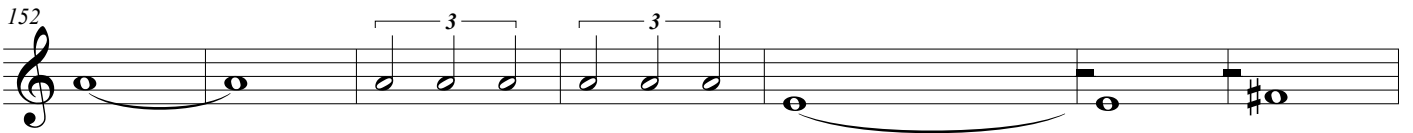

159

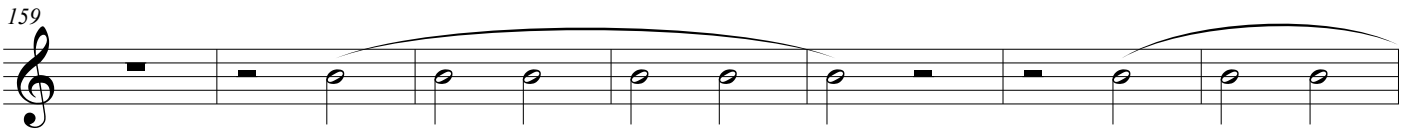

166

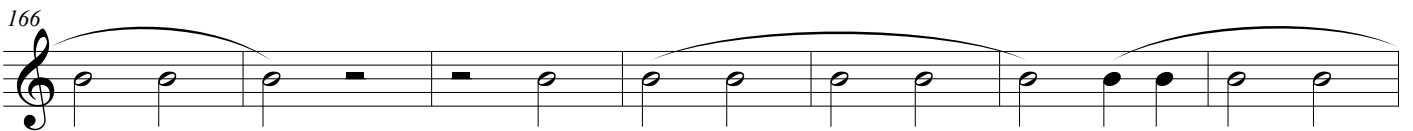

173

173 **Ritmico**

180

180 *f*

186

191

196

200

204

208

*ff*

212

a mio padre Luigi

# Aries

Virgilio Volante (2019)

Vivace

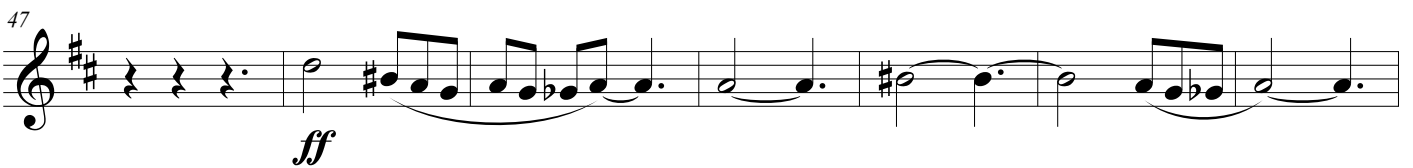
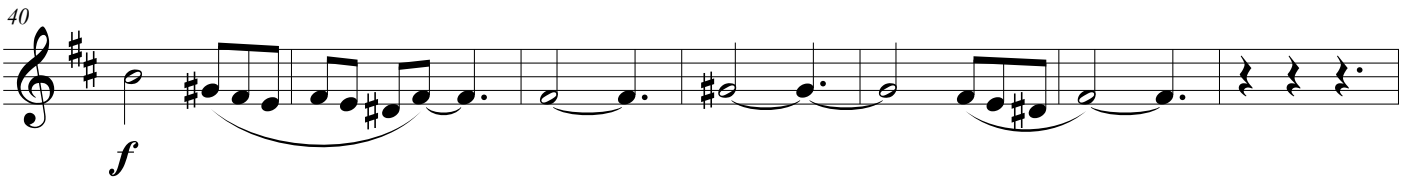
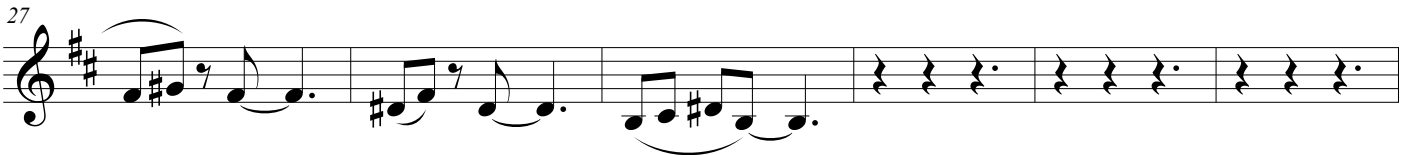
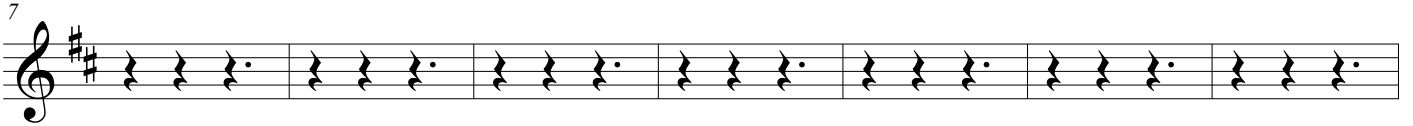

54

59

64

Moderato cantabile

71

78

85

92

100

107

Aries

112

117

122

127

134

141

149

156

163

169

175

**Ritmico**

181

187

192

197

201

205

209

a mio padre Luigi

# Aries

Virgilio Volante (2019)

Vivace

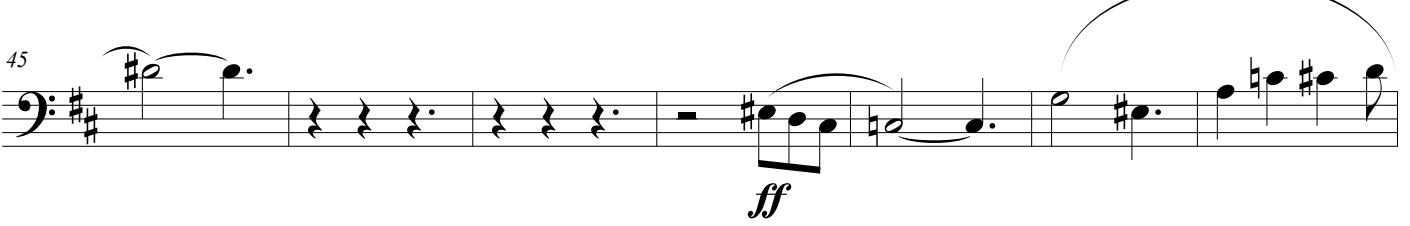
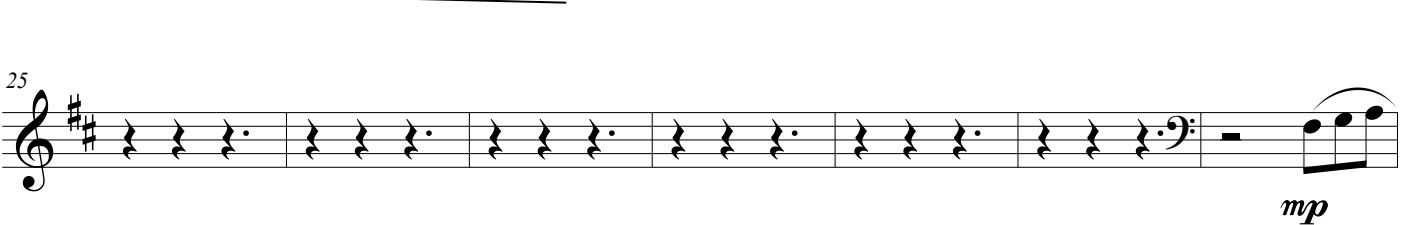
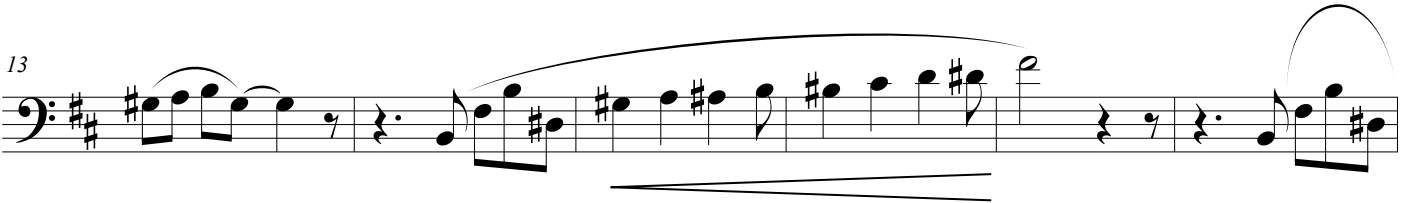
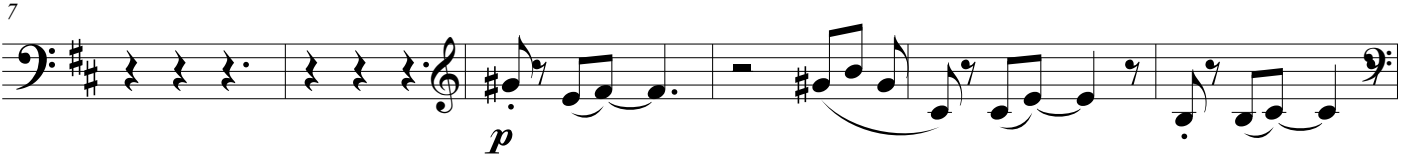

52

58

63

Moderato cantabile

69

76

83

90

98

103

Aries

108

113

118

125

*f* cresc.

132

139

*ff*

147

154

161

Aries

167

173

179

185

190

195

199

203

207

*ff*

a mio padre Luigi

# Aries

Virgilio Volante (2019)

Vivace

Pianoforte

*p*

17

21

25

29

33

38

42

46

50

54

59

64

Moderato, cantabile

*p*

69

Moderato, cantabile

Moderato, cantabile

Moderato, cantabile

74

79

Aries

84

*p*

89

94

102

111

120

128

*ff*

132

ad libitum

136

140

144

*fff*

148

152

156

160

162

164

166

168

170

172

174

177

181

185

189

193

197

202

206

210

*ff*
